

ELEVATION

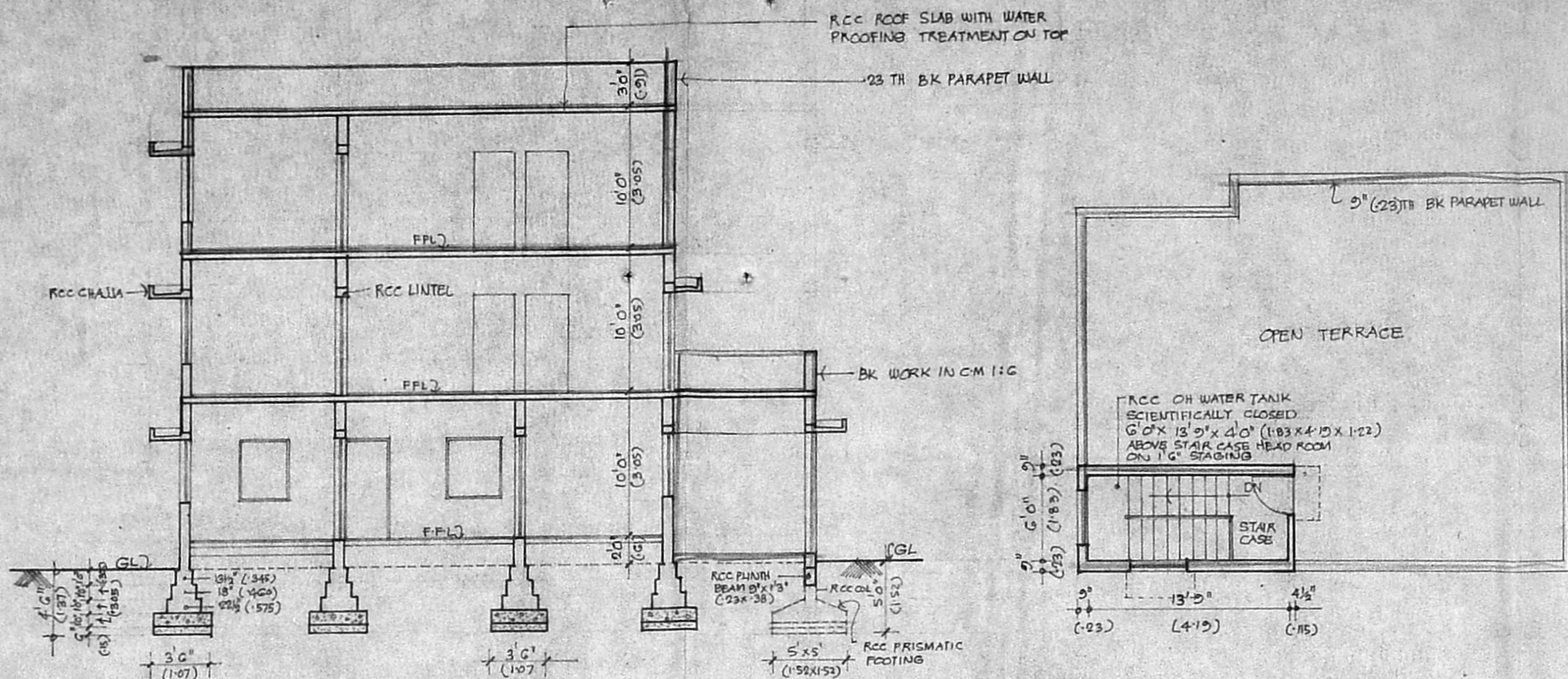

SECTION 'B-B'

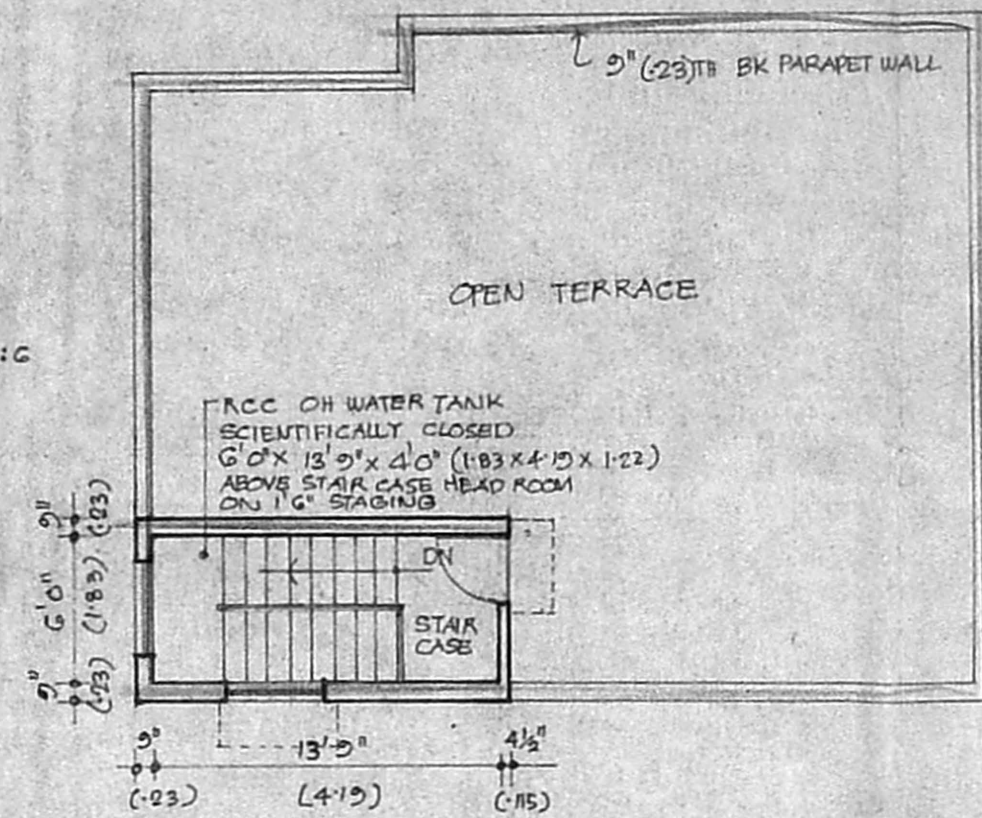

ROOF PLAN

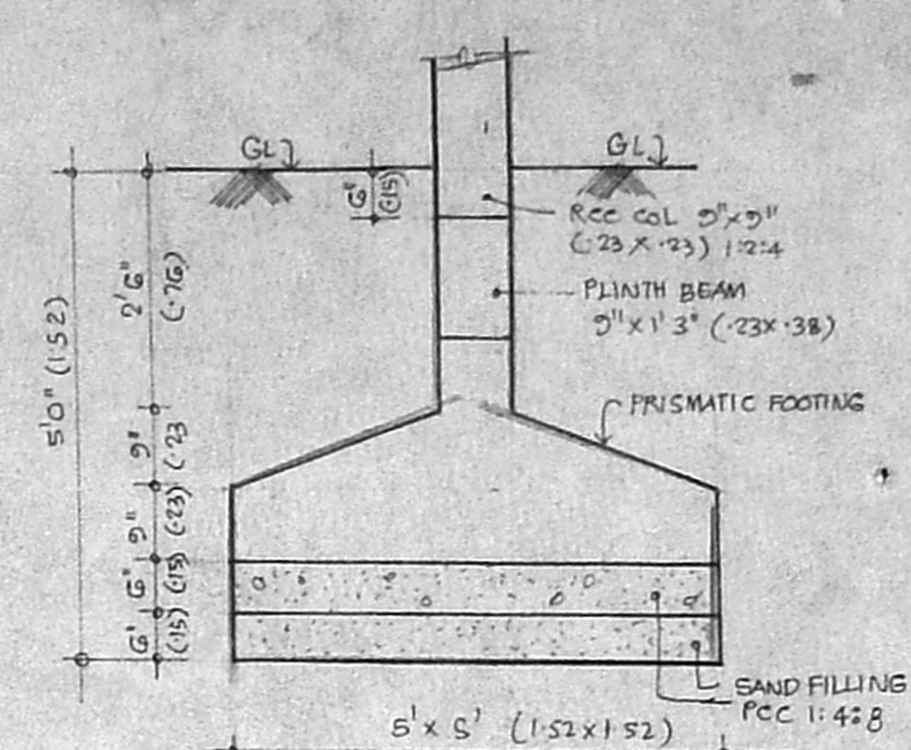

RCC COLUMN FOUNDATION DETAIL SCALE 1" = 2'-0"

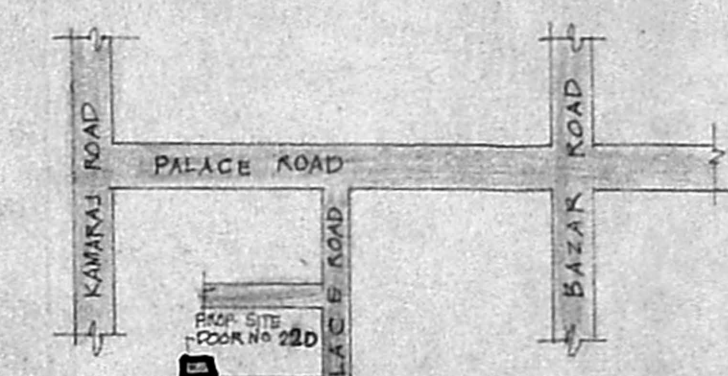

KEY PLAN (NOT TO SCALE)

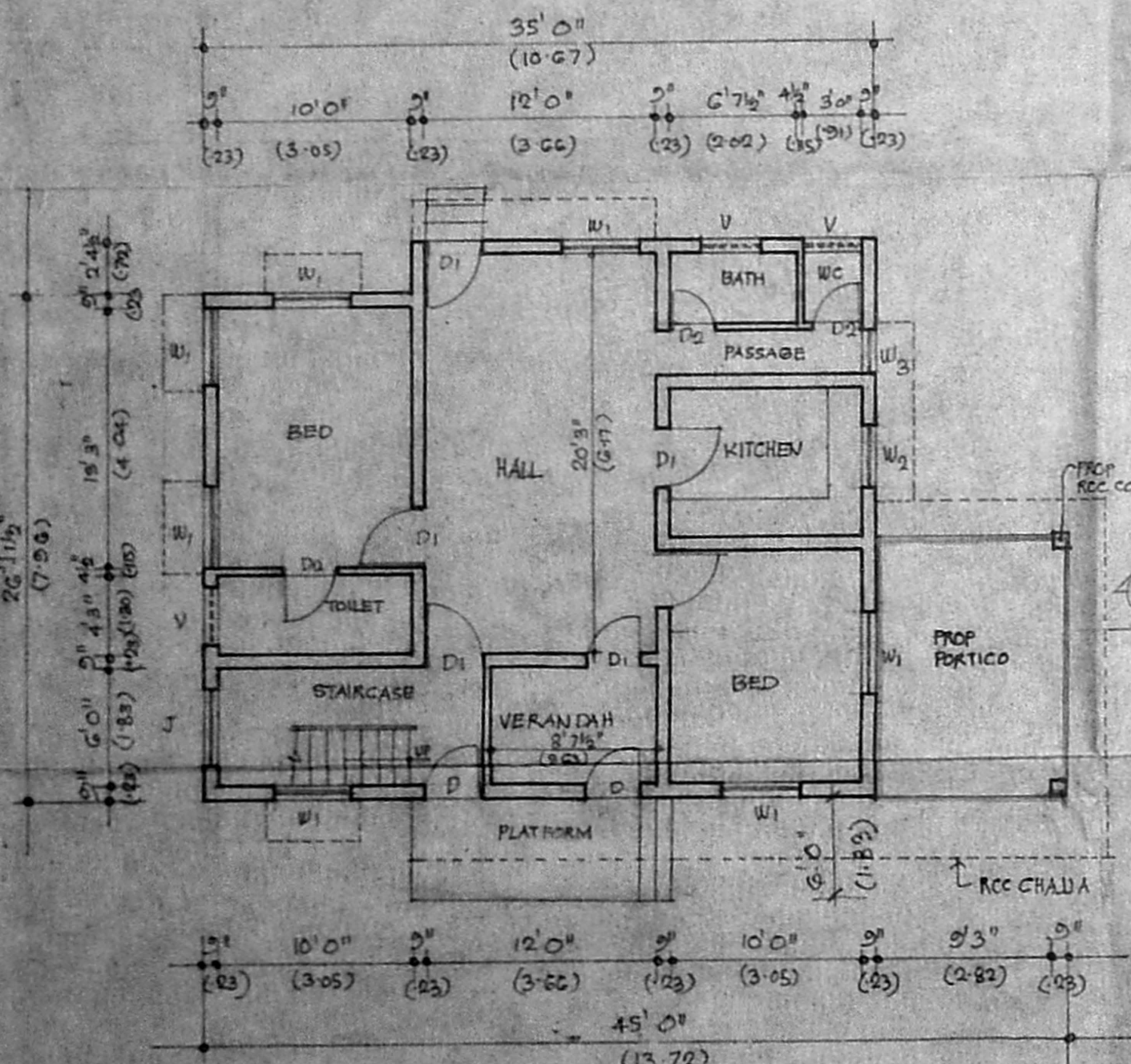

GROUND FLOOR PLAN

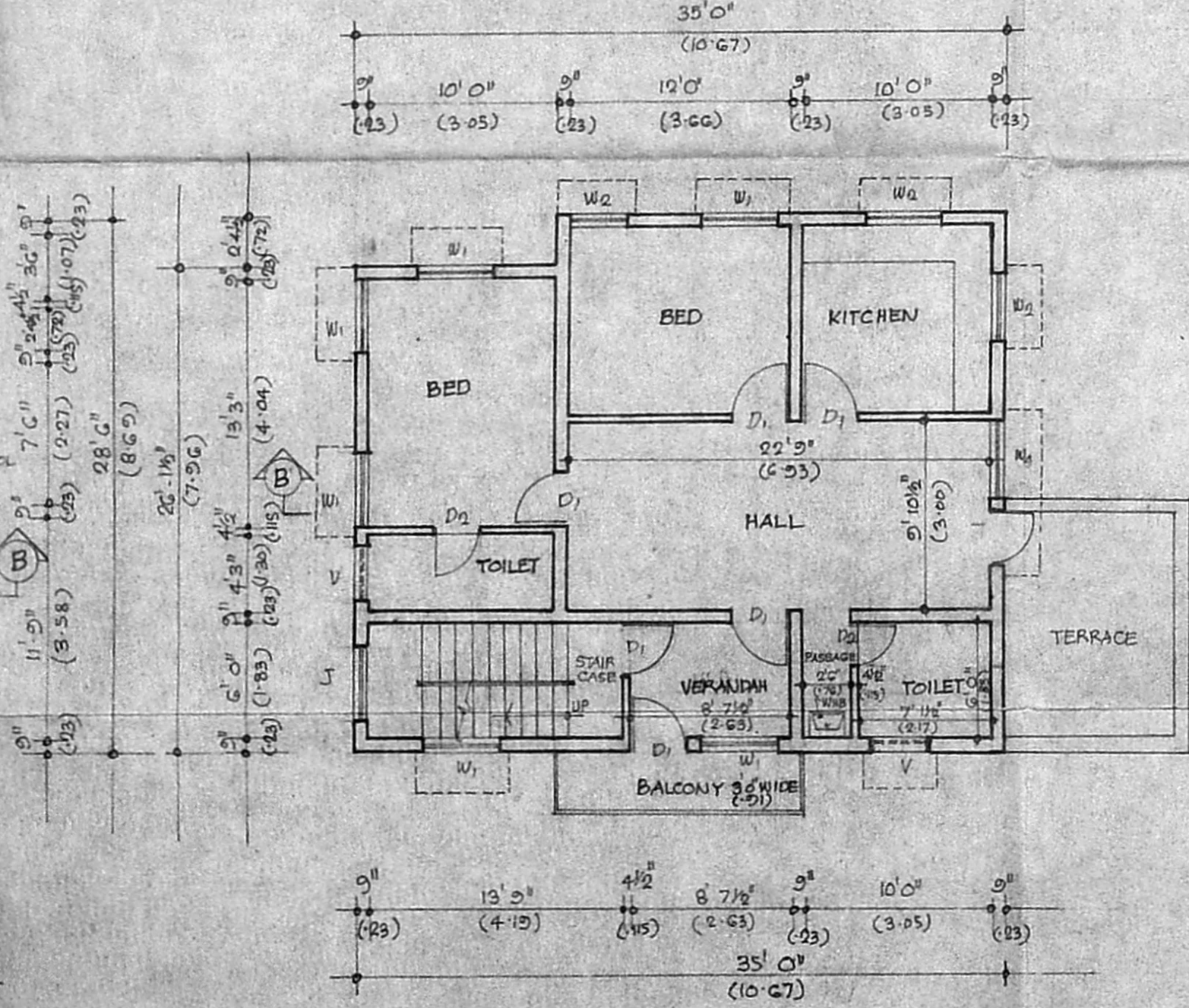

FIRST FLOOR PLAN

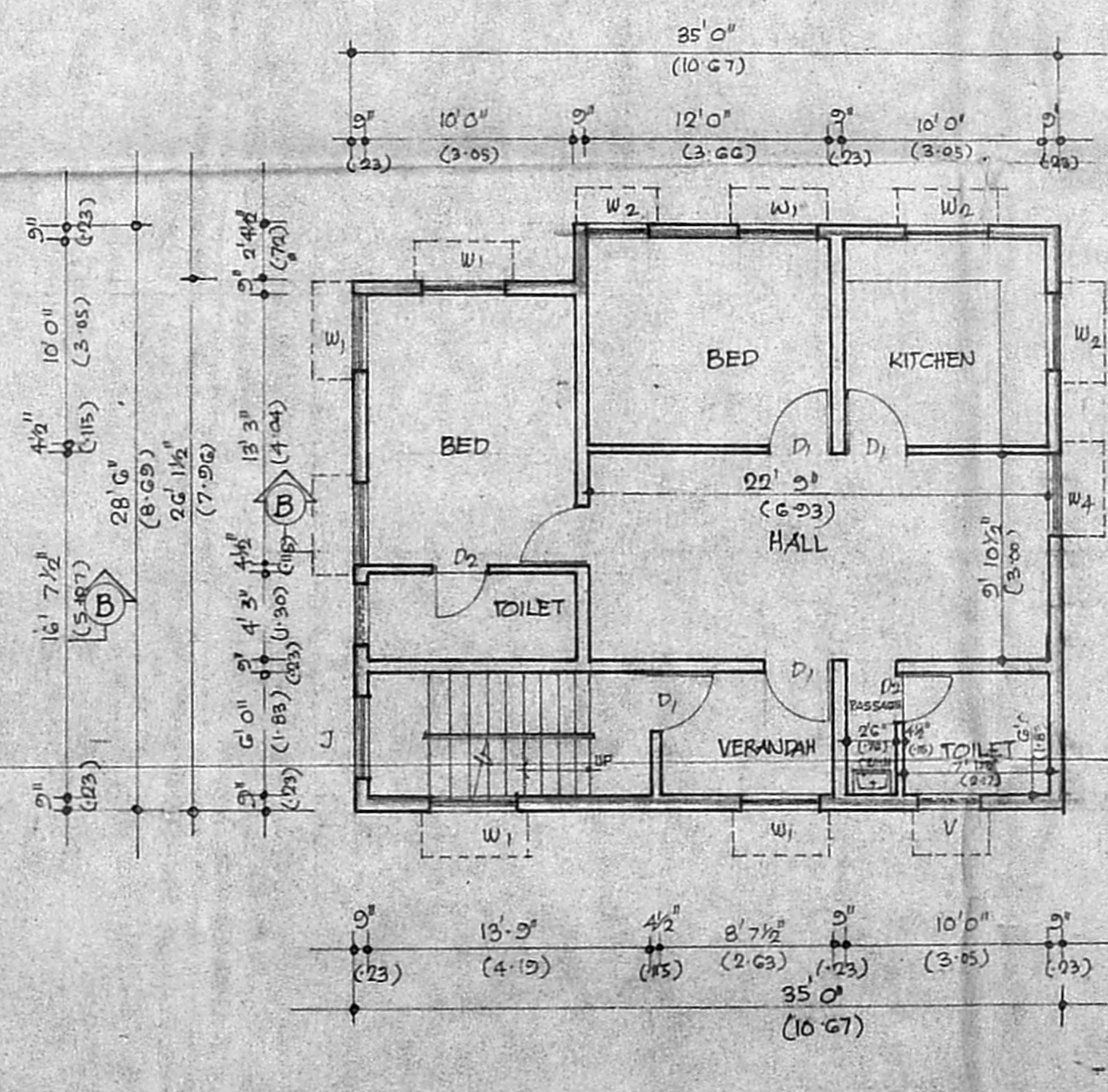

SECOND FLOOR PLAN

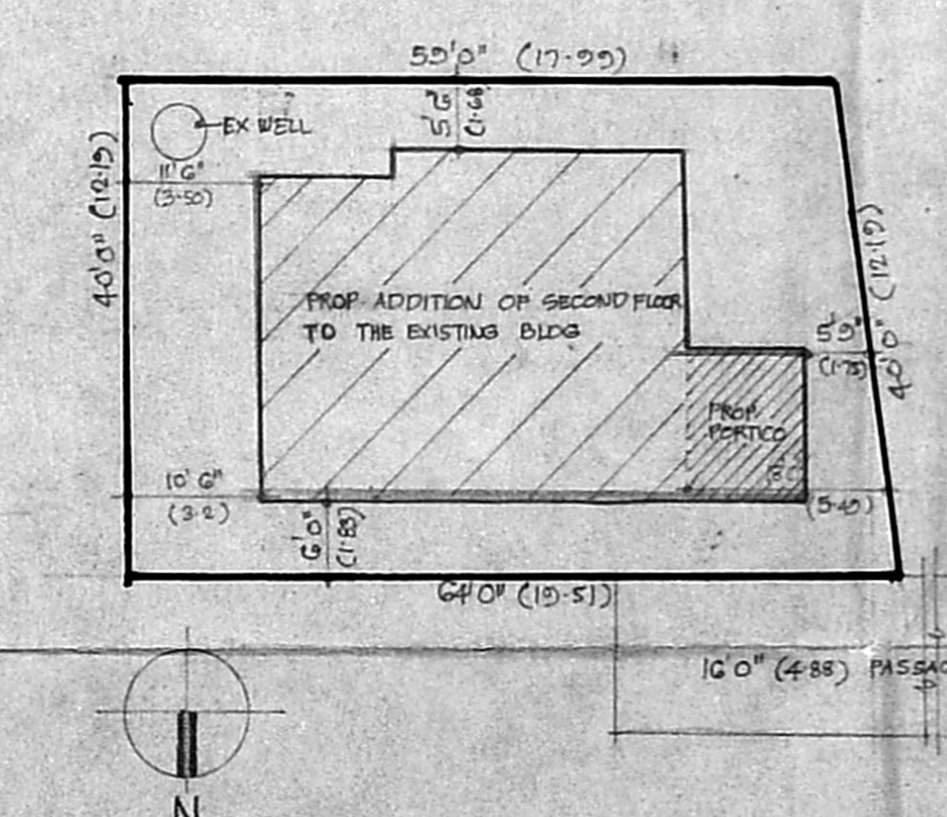

SITE PLAN SCALE 1" = 100' (1:200)

SCHEDULE OF JOINERY

D	DOOR	3'3" x 7'0"	(1.00 x 2.13)
D1	DOOR	3'0" x 7'0"	(0.91 x 2.13)
D2	DOOR	2'6" x 7'0"	(0.76 x 2.13)
W1	WINDOW	4'0" x 4'6"	(1.22 x 1.37)
W2	WINDOW	3'6" x 4'6"	(1.07 x 1.37)
W3	WINDOW	3'0" x 4'6"	(0.91 x 1.37)
W4	WINDOW	4'3" x 4'6"	(1.26 x 1.37)
V	VENTILATOR	4'0" x 2'0"	(1.22 x 0.61)
J	JALLI	4'0" x 4'6"	(1.22 x 1.37)

APPROVED  
 SUBJECT TO THE CONDITIONS IN THIS OFFICE LETTER  
 No. APL 5988/92 D-12-8-92  
 M. Krishnamurthy  
 FOR MEMBER METROPOLITAN  
 MADRAS METROPOLITAN  
 DEVELOPMENT AUTHORITY  
 MADRAS 600 008

AREA STATEMENT

PLOT AREA	2460 SFT	228.62 SQM
AREA OF THE GROUND FLOOR	1144.97 SFT	106.41 SQM
AREA OF THE FIRST FLOOR	1012.46 SFT	94.15 SQM
AREA OF THE SECOND FLOOR	371.07 SFT	34.33 SQM
TOTAL AREA	3128.51 SFT	290.85 SQM

	PROVIDED	PERMISSIBLE
PLOT COVERAGE	46%	
F.S.I	1.27 TIMES	1.5 TIMES

REFERENCE

- EXISTING SHOWN THUS
- PROPOSED SHOWN THUS
- BOUNDARY SHOWN THUS
- ROADS SHOWN THUS

PROPOSED ADDITION OF SECOND FLOOR & PORTICO TO THE EXISTING BUILDING AT DOOR No 22D PALACE ROAD RSN No 2377/1 BLOCK No 47 DIV No 131, MYLAPORE MADRAS - 4.  
 EXISTING BUILDING SANCTIONED PNO 183/86 DATED: 12-12-86.  
 SCALE 1" = 8'0"  
 NOTE: THE DIMENSIONS SHOWN IN BRACKETS ARE IN METRES

OWNER  
 T. G. KRISHNAMURTHY RAO  
 CIVIL ENGINEER  
 CLASS I LICENSED SURVEYOR NO. 370  
 CORPORATION OF MALRAS  
 C-10, SANTH AVENUE  
 11/2, LAKE VIEW ROAD, MADRAS-600038  
 LICENSED SURVEYOR